

C 216-21

Patrick Scott

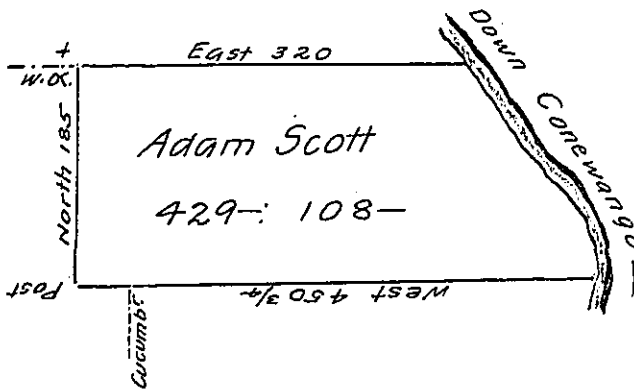

Courses on the River

<del>S. 20° W.</del>	<del>23 3/4</del>
<del>S. E.</del>	<del>126</del>
<del>S. 20° E.</del>	<del>40</del>
S. E.	51
S. 20. E.	40
S. E.	126
S. 20. W.	23 3/4
	<u>240 3/4</u>

Robert Scott

C 207-220

Surveyed on the 4th day of July 1795 the above described Tract of Land, in District No. 6, in pursuance of a Warrant to Adam Scott, dated 20th December 1793 containing Four Hundred Twenty nine Acres & 108 Perches and allowance of Six per Cent.

Saml Nicholson D.S.

To Daniel Brodhead Esqr. }  
 Surveyor General }

IN TESTIMONY that the above is a copy of the original remaining on file in the Department of Internal Affairs of Pennsylvania, made conformably to an Act of Assembly approved the 16th day of February 1833, I have hereunto set my hand and caused the Seal of said Department to be affixed at Harrisburg, this first day of March 1907

*Samuel Nicholson*  
 Secretary of Internal Affairs.